

Feng Shui That Rocks the House

The Eight Mansions System

MODULE 12

1



Module 12: Subjects Discussed

2

Analyzing floor plans for *mixed* Life Groups

- Exercise #1 (House)
- Exercise #2 (Apartment)
- Exercise #3 (House)
- Exercise #4 (Apartment)



Module 12: Exercise #1 (House)

3

- **House faces Northeast 1**
- ***Wife* born 1-16-1995**
- ***Husband* born 3-3-1995**
- **This couple just bought a new home; they both work. He is an author and she is a doctor. She has the larger income.**
- Find the correct *Life Gua Number*, divide the house into 9 squares/sectors, place the eight directions, and overlay the Eight Mansions codes (+90, -80, +70 etc).
- Place this information just outside the floor plan and the corresponding direction.
- Next, analyze the current placements and then make recommendations of bed, stove, doors, and so forth.

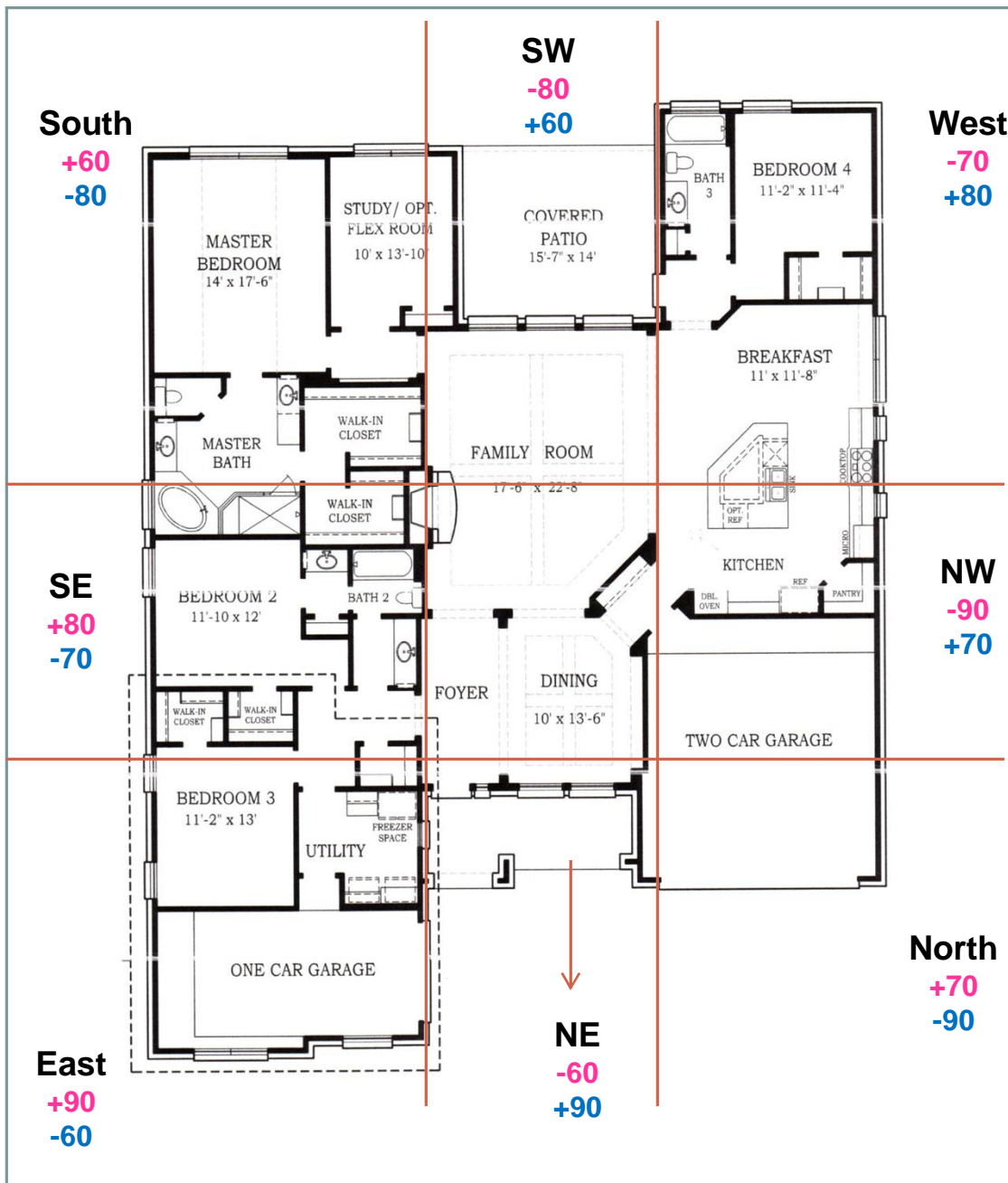

- **House Faces NE 1**
- **9 Life Gua (Dog)**
- **2 Life Gua (Pig)**
- The home faces Northeast 1, which in AEM is still not good for the wife
- The stove sits on the NW and is bad for the husband and good for the wife
- The knobs face Southeast
- The back door is SW
- The bed can be placed on the Northwest
- They both need an office
- Bedroom 4 would be better for him
- She can take Bedroom 2 or 3

Module 12: Feng Shui Recommendations

5

- The home faces Northeast 1, which in AEM is still not good for the wife. She should make the South-facing interior garage door her main door.
- The husband will get good luck by using either door. The NE is one of his great directions and South 1 (interior garage door) is his +90 in AEM
- The stove sits on the NW and is bad for the husband and good for the wife. However, she is the main bread-winner.
- The knobs face Southeast, which still supports her better than him.
- The back door is SW; they are both supported. SW is one of his good directions and SW 1 for her in AEM is her +90
- The bed can be placed on the Northwest. However, NW would support them both in the Advanced Eight Mansions.
- Bedroom 4 would be better for him as it is located in the West. He should face NE (+90) while sitting at his desk.
- She can take Bedroom 2 or 3 and face East or Southeast

South
+60
-80

SW
-80
+60

West
-70
+80

Exercise #1 with the recommendations in place

SE
+80
-70

NW
-90
+70

East
+90
-60

NE
-60
+90

North
+70
-90

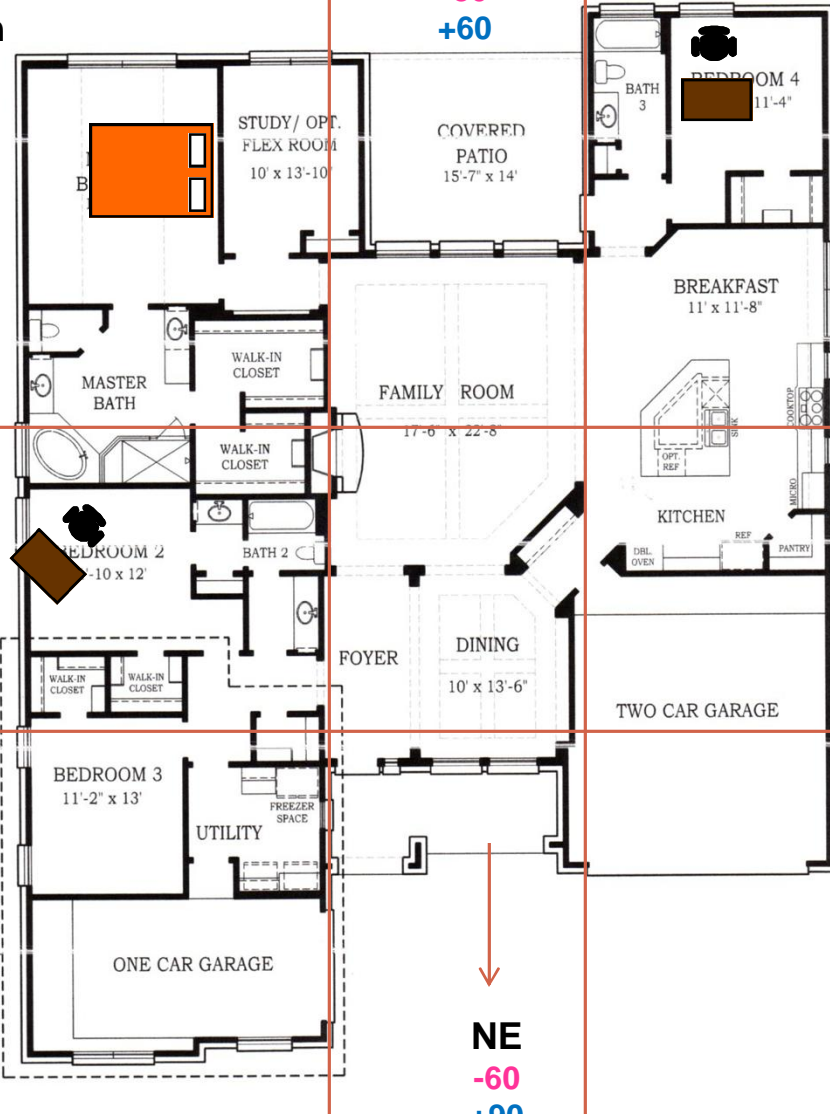

Module 12: Exercise #2 (Apartment)

7

- Apartment entrance is Northeast 3
- **Wife** born 7-1-1988
- **Husband** born 5-1-1984
- They just bought a Yoga Studio business; money + relationships need to be supported
- Find the correct *Life Gua Number*, divide the house into 9 squares/sectors, place the eight directions, and overlay the Eight Mansions codes (+90, -80, +70 etc).
- Place this information just outside the floor plan and the corresponding direction.
- Next, analyze the current placements and then make recommendations of bed, stove, doors, and so forth.



- **House Faces NE 3**
- **7 Life Gua (Rat)**
- **3 Life Gua (Dragon)**
- The main door is good for the husband and good for the wife as well
- The stove is sitting on the Northwest which hurts the husband's money luck
- The knobs face to the SE
- The kitchen is center
- The bed can be placed on the NW or SE
- The master bathroom is located in the N/NE
- The patio door faces SE (located in the South)
- The apartment has a home office/computer room

Module 12: Feng Shui Analysis

9

- The main door is good for the husband and good for the wife as well. The Northeast direction is one of his best and in AEM it is her +90 (NE 3)
- Note the door is *located* in the East but *faces* the Northeast
- The stove is sitting on the Northwest which hurts the husband's money luck. He will need other things to support him
- The knobs face to the SE is good for both. SE is one of her good directions and in AEM it is his +60 (SE 3)
- The kitchen is center, cannot be cured
- The bed can be placed on the NW or SE; it should be placed Northwest. She still benefits as well; NW 3 is her +60.
- The master bathroom is located in the N/NE (its mixed luck for them both)
- The patio door faces SE (located in the South) and is good for them both
- The apartment has a home office/computer room; they can both face SW and get a great result. This direction is his +80 and in AEM it is her +80 (SW 3).

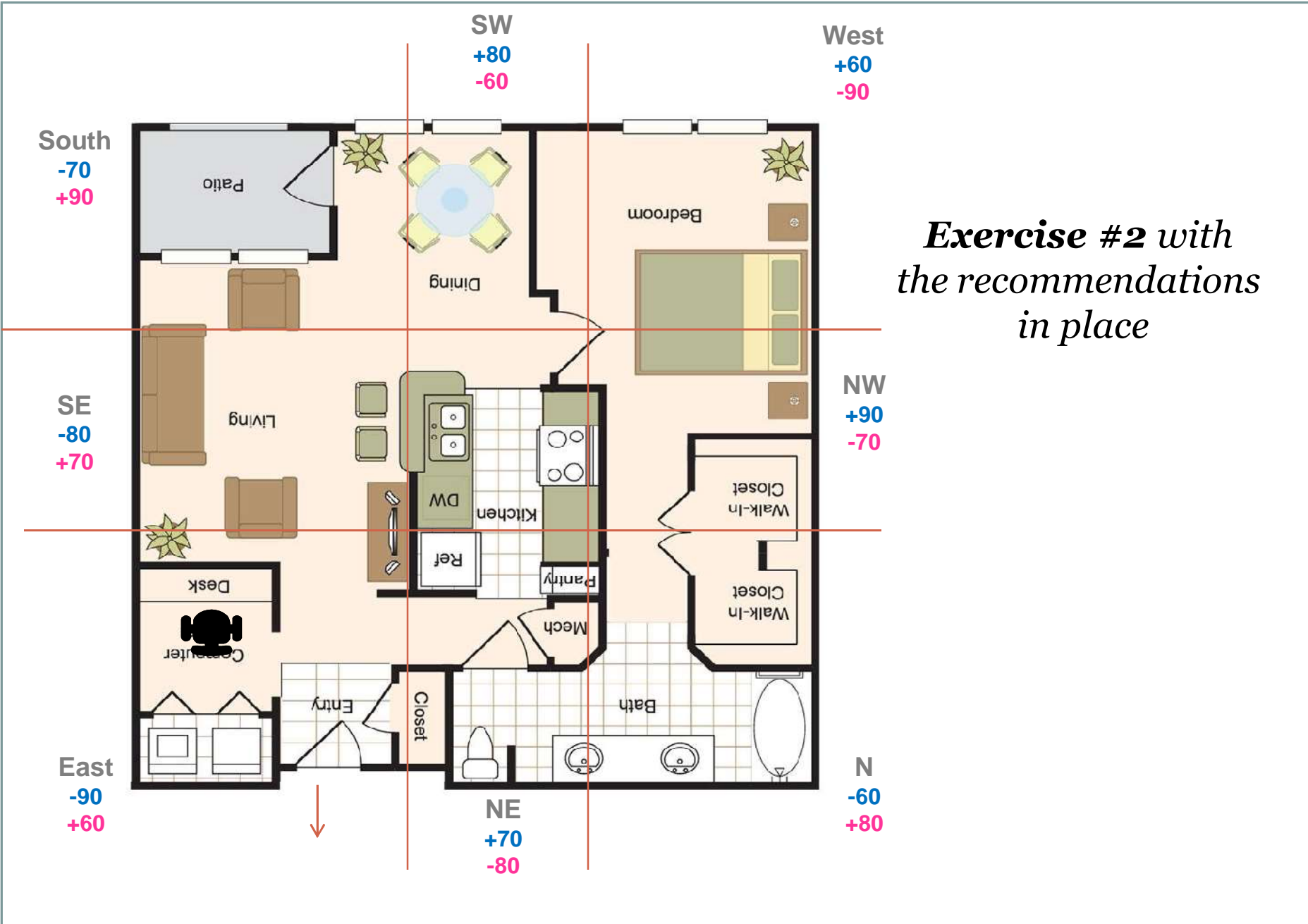

Exercise #2 with the recommendations in place

Module 12: Exercise #3 (House)

11

- **House faces Southeast 3**
- **Wife** born 1-12-1978
- **Husband** born 11-7-1974
- **He owns a contracting business. She is a part-time photographer and stay-at-home Mom.** They have three kids. Girl born 1-8-2001; a girl born 12-12-2003; and a son born 3-25-2010. Money, health and relationships need to be supported.
- Find the correct *Life Gua Number*, divide the house into 9 squares/sectors, place the eight directions, and overlay the Eight Mansions codes (+90, -80, +70 etc).
- Place this information just outside the floor plan and the corresponding direction.
- Next, analyze the current placements and then make recommendations of bed, stove, doors, and so forth.

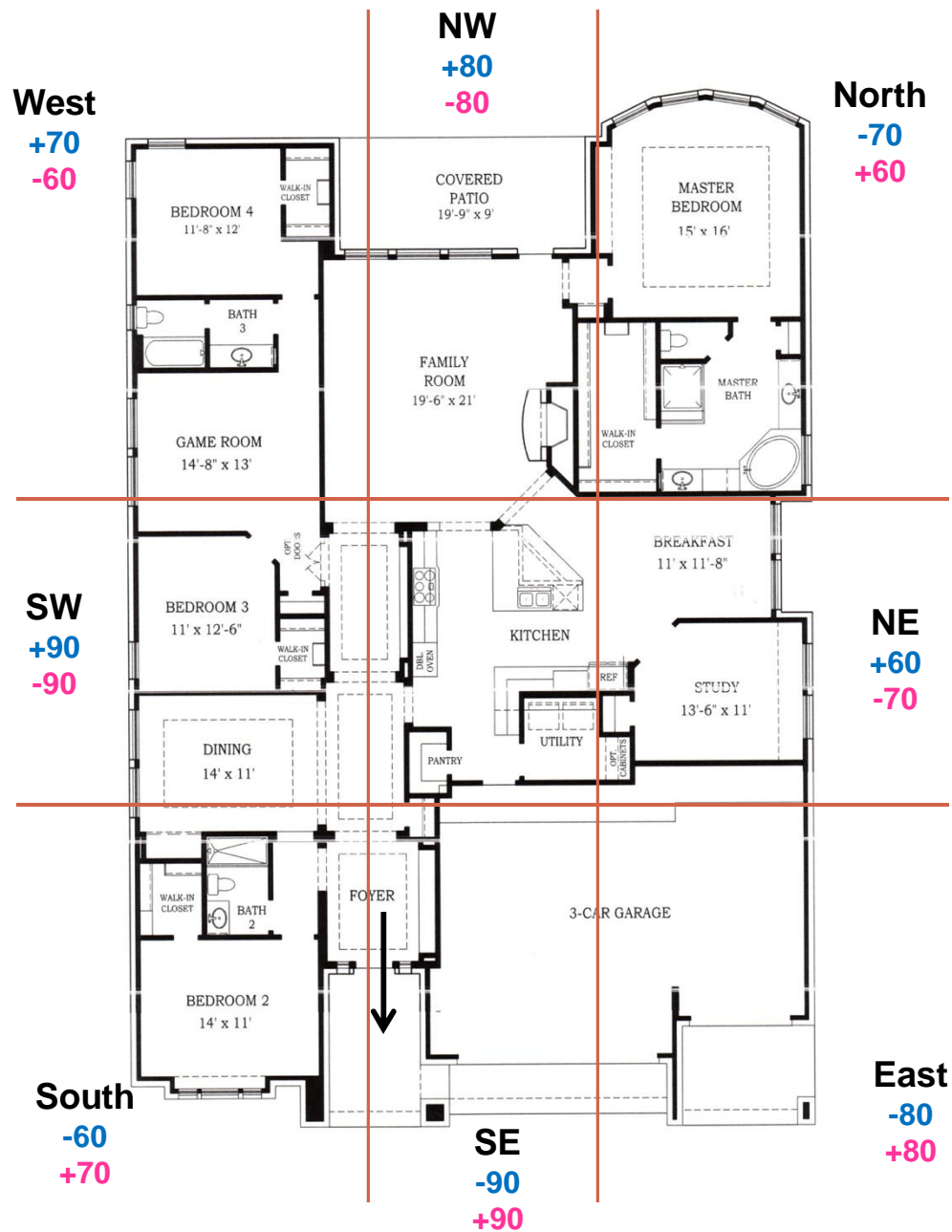

- **House Faces SE 3**
8 Life Gua (Tiger)
- **1 Life Gua (Snake)**
- The main door is SE 3 and is good for both Life Groups
- The kitchen is located in the center of the house
- The stove sits on the SW and can hurt his ability to earn money; the knobs face NE
- The master bed can be placed on the NE or NW
- The office can be used to activate good energy
- There are three other bedrooms for the kids. Do not put the GMY codes for the kids on a floor plan. The general Feng Shui for a home is always based on the parents/homeowners

Module 12: Feng Shui Analysis

13

- The main door is SE 3 and is good for both Life Groups
- The kitchen is located in the center of the house and cannot be cured; balance out with other activations
- The stove sits on the SW and can hurt his ability to earn money; the knobs face NE
- The master bed can be placed on the NE or NW; it should be placed on the NW to give the husband and main provider good luck (+80)
- The office can be used to activate good energy. The husband should use this space and activate the SW for wealth luck
- There are three other bedrooms for the kids. Do not put the GMY codes for the kids on a floor plan. The general Feng Shui for a home is always based on the parents/homeowners

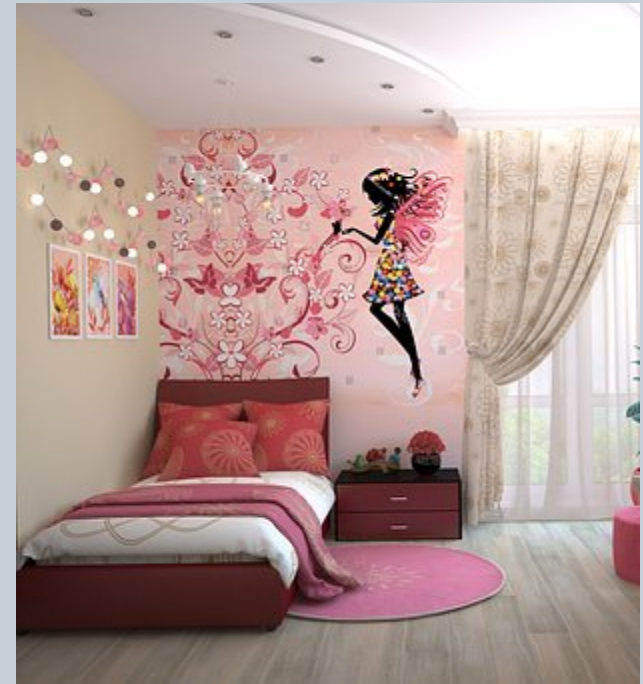

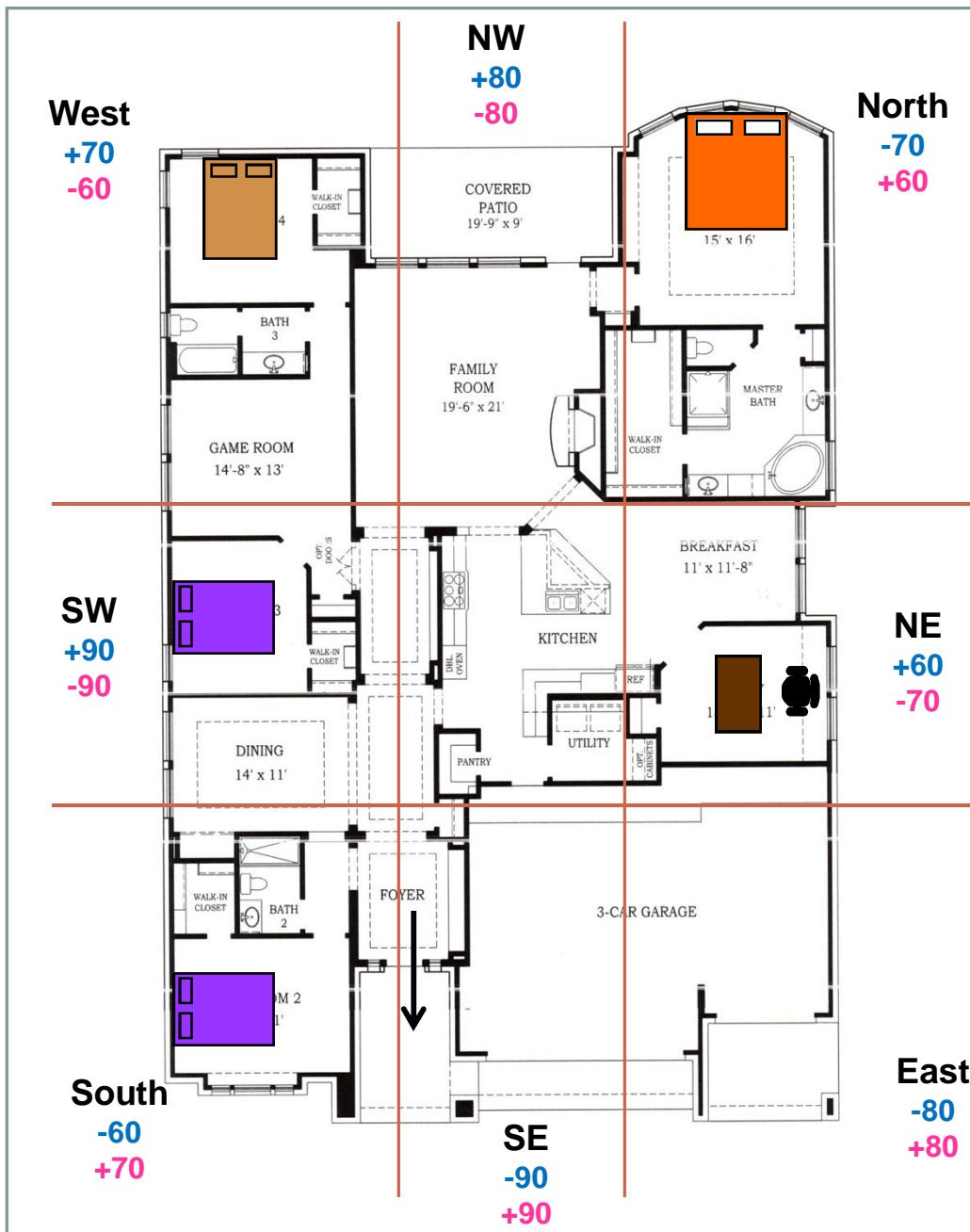

Exercise #3 with the recommendations in place

Since the house is on the 3rd 'mountain', beds can be placed on many directions. The last 15 degrees of a direction is known as the 3rd mountain. Generally children do better when the bed is placed on a solid wall

Module 12: Exercise #4 (Apartment)

15

- **Apartment faces North 3**
- **Husband born 9-2-1996**
- **Wife born 10-24-1999**
- **He is a software designer for Google, and she is in law school.**
- Find the correct *Life Gua Number*, divide the house into 9 squares/sectors, place the eight directions, and overlay the Eight Mansions codes (+90, -80, +70 etc).
- Place this information just outside the floor plan and the corresponding direction.
- Next, analyze the current placements and then make recommendations of bed, stove, doors, and so forth.

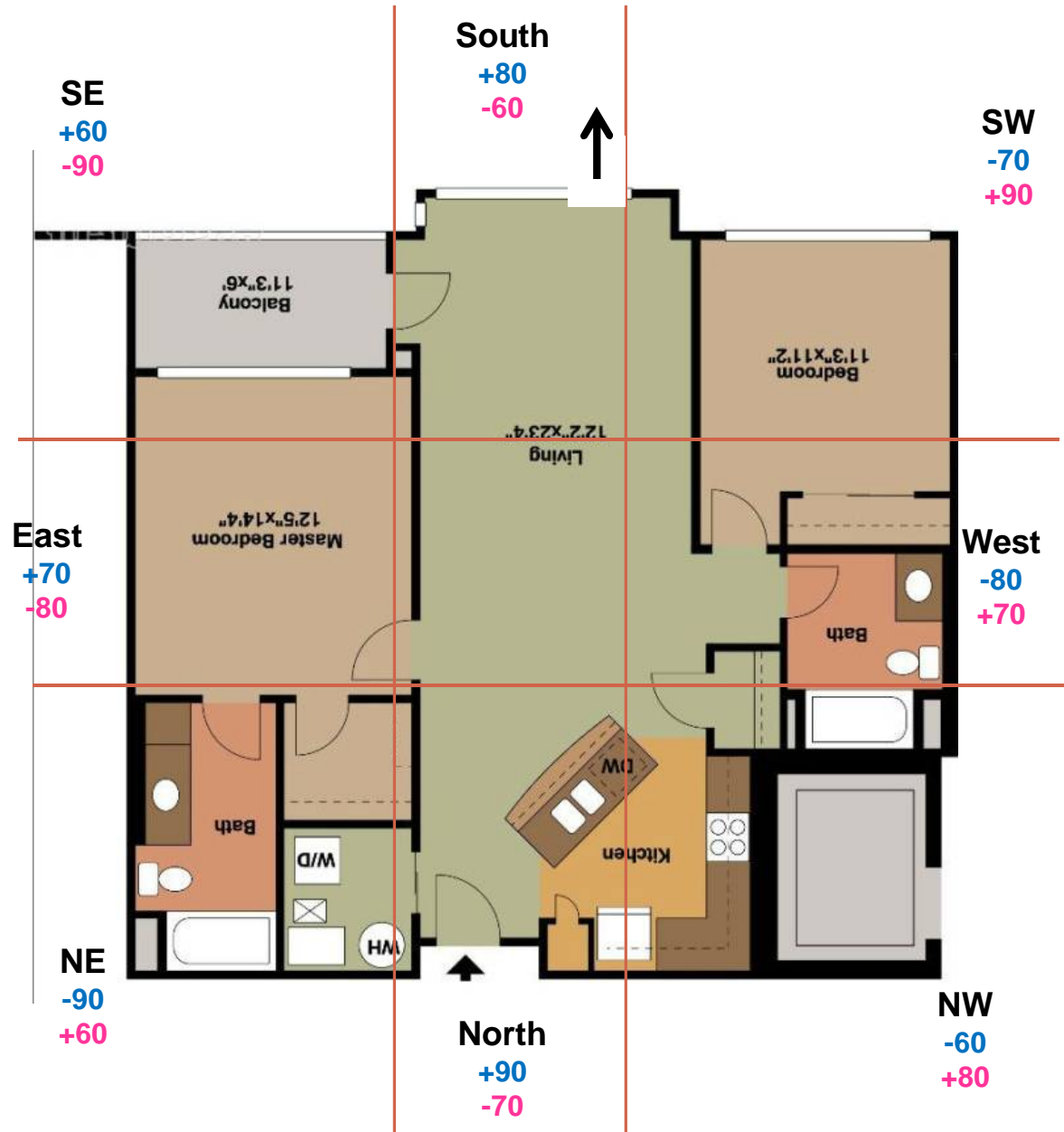

- **Apt Faces North 3**
- **4 Life Gua (Rat)**
- **8 Life Gua (Rabbit)**
- The main door is his +90 but is not good for her even in AEM
- The stove sits on the West and suppresses relationships for her and good health for him
- The master bed can be placed on the East or West wall
- The master bathroom is located in the E; this helps relationship luck for him
- The balcony door faces East
- The guest bathroom is located in the West
- The guest room is her home office/study room

Module 12: Feng Shui Analysis

17

- The main door is his +90 but is not good for her even in AEM. The North has zero good luck for the West Life Group
- The stove sits on the West and may suppress relationship luck for her. It supports health for him.
- The master bed can be placed on the East or West wall; place it on the East wall for the breadwinner
- The master bathroom is located in the NE; this helps money luck for him
- The balcony door faces East and it is good for them both. It is one of her great directions and for her East 3 is her +90
- The guest bedroom is located in the SW and would make a good office for her
- She should face to the West for good relationship-luck

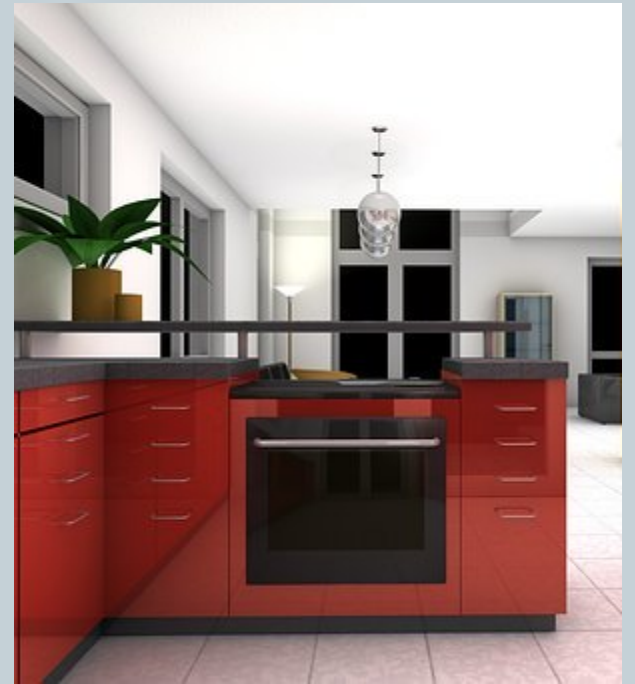

*Exercise #4 with
the recommendations
in place*



*Sit the portable stove on
the NE corner of the
counter facing knobs to
the South. While this does
burn her +60, it is vastly
better than her +70 which
may harm her
relationships at school
and at home*

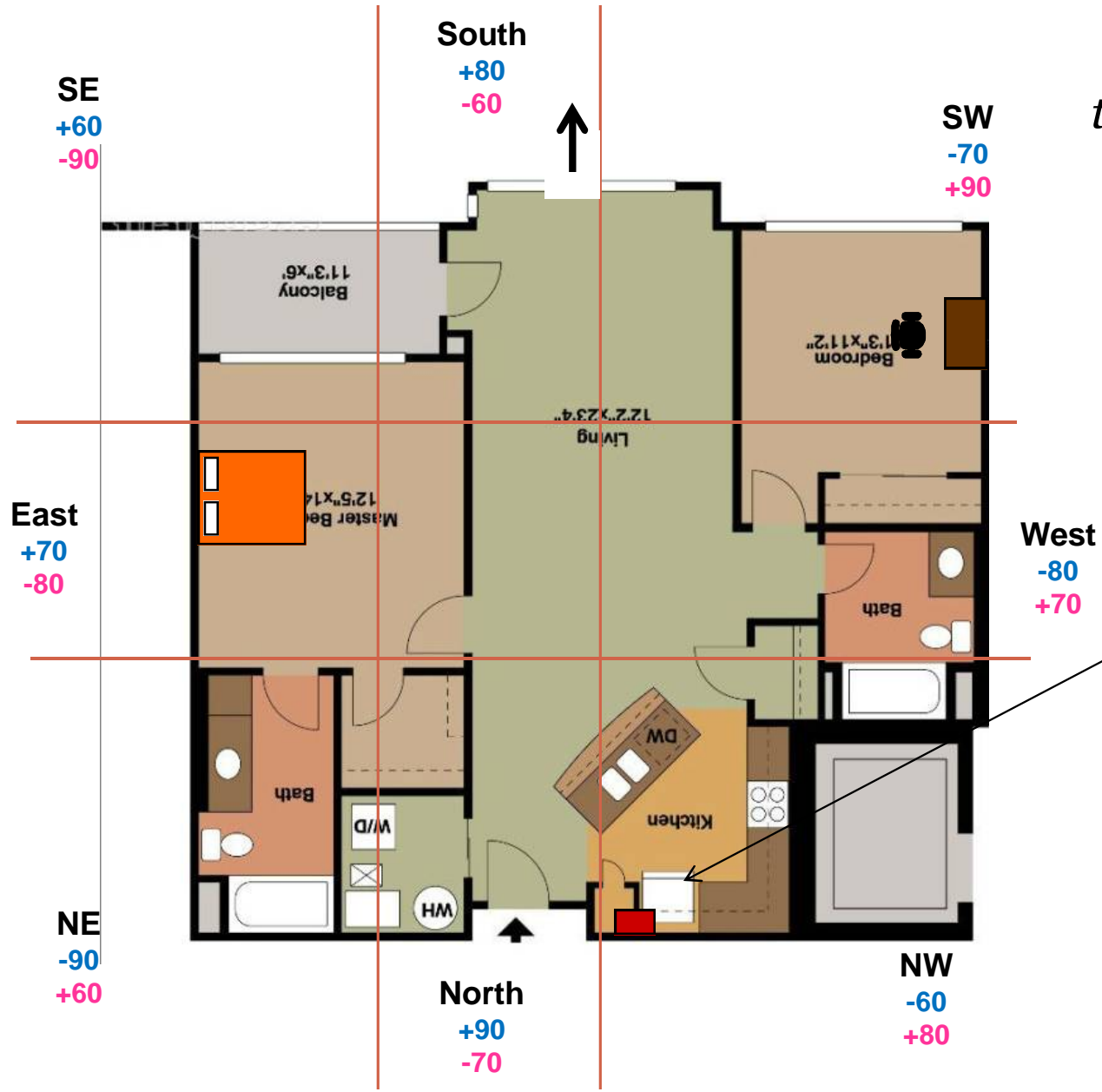

THE END
Module Twelve of
Feng Shui That Rocks the House



This document was created with the Win2PDF "print to PDF" printer available at <http://www.win2pdf.com>

This version of Win2PDF 10 is for evaluation and non-commercial use only.

This page will not be added after purchasing Win2PDF.

<http://www.win2pdf.com/purchase/>